



Dina Barros BSc (Arch) B Arch (Hons)

Dina became a sole practitioner providing interior design services in July 2000.

She was Interior Design Manager with Brewster Murray Architects and Interiors from 1995-2000 and worked in Architecture & Interiors since she joined the firm in 1986.

Previously she worked in Sydney for Frank Kolos Architects, Peter Sarlos Architects, Hoffer Reid & Coombes Architects and in Lisbon for Paiva Lopes Arquitectura.

Dina has a wide experience in architecture and interior design. She is experienced in space planning and design development of corporate and residential interiors. As a specifier, she also has a vast knowledge of building products. Dina has documented and administered to completion many interior fitouts for a variety of different end uses including retail, corporate, communications, residential and hospitality.

Qualifications

University of New South Wales B Sc (Arch) 1978

University of New South Wales B Arch (Hons) 1981

Professional Stranding

Chartered non practising Architect, Registered in NSW

Major Projects – 1986 to 2018

Design, documentation and contract administration of various commercial, media, communications, residential and interior projects.

Commercial / Retail / Hospitality

- Brydens Lawyers fitout, Liverpool – current
- World Tower, Recreation Level refurbishment
- BOC fitout, L35 Riparian Plaza Brisbane
- Psychology clinic fitout, Westmead
- ABOC fitout, L18 Chifley Tower Sydney
- Union Pay, George St Sydney
- USANZ fitout, Edgecliff
- BOC fitout, George St Sydney
- Anson fitout, Sussex St Sydney
- Telstra Parramatta L4
- Telstra Broadway ITC L3 Stage 2
- Concept design Ryde Club
- 'Cucinetta Ristorante', Woolwich Rd, Woolwich
- 'Café Manzoni', Garfield St, Five Dock
- 'Top Floor' café, Jenkins St, Millers Point



Cafe Manzoni, Five Dock



Top Floor Cafe, Millers Point



BOC Riparian Plaza, Brisbane



BOC George St, Sydney



Channel 9



Telstra, Broadway

- 'Rockwall' café, Hickson Rd, Millers Point
- 'Ciao Ciao' café refurbishment, Goldman Lane, Double Bay
- Concept design for Japanese Restaurant George St Broadway
- Peter H. Hunt & Assoc, refurbishment of offices, Castlereagh St, Sydney
- Capital Centre Café, now Starbucks, cnr George & Campbell Sts, Sydney
- 'Second Cup' café, Market City, Haymarket
- 'Gymea Bay Fitness Studio' cnr Gymea Bay Road & The Kingsway, Gymea
- Cellini's Restaurant QVB – concept design
- Offices & warehouse complex & Zonie Constructions office fitout, Gould & Braidwood Sts, South Strathfield
- Metropolitan Demolitions new office building, Princes Hwy, A&G Formworkers new offices, Grove St, Dulwich Hill
- 'Jonah's' new suites and conference centre, Bynya Rd, Whale Beach
- 'Bankstown Medical Centre', suites and reception, Bankstown
- 'Covent Garden Hotel' refurbishment of gaming room, Hay St, Sydney
- Rothmans of Pall mall, refurbishment of offices, Granville
- 'Manly Warringah Leagues Club', refurbishment, Brookvale
- Cuna Mutual Insurance Group, new 1 office fitout, George St, Sydney
- Blackwoods, refurbishment of reception, office areas & 'Second Cup' café, cnr George & Redfern Sts, Redfern
- 'Tai yuen' restaurant, refurbishment, Hay St, Sydney
- 'Prince Centre', new 6 storey office and retail, Quay St, Sydney

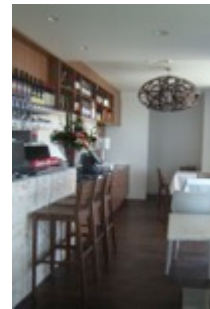
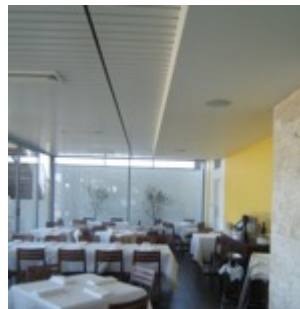

Cucinetta Ristorante, Woolwich

Media / Communications

- Sky Racing
- Channel 9
- Telstra Broadway
- 2KY Radio, foyer & offices, Parramatta
- Telstra Corporation, four (4) floor fitout, Parramatta
- Telstra Corporation, seven (7) floor fitout, Liverpool St, Sydney
- Foxtel, new demonstration centre, Pitt St, Sydney
- ACP, refurbishment of offices over 2 storeys, Park St, Sydney
- Sky Channel, and radio stations, 2EA, 3EA, design & documentation of numerous studio installations and offices
- SBS TV, office & studio fitouts, Melbourne & Parliament House Canberra
- ABC Radio, office & studio fitouts, Kalgoorlie, Bega, Lismore, Broken Hill, Gold Coast, Rockhampton, Albany, Geraldton, Alice Springs and Wodonga



Hargrave St, Paddington



Queen St, Woollahra



Alt St, Queens Park

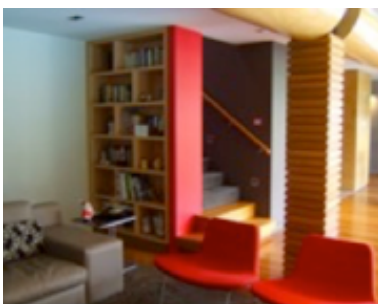

Mansion Pde, Grays Point



Queen St, Woollahra 2



Residential

- Renovation of residence, Wunulla Rd Point Piper
- Renovation of residence, Gilliver Ave Vaucluse
- Residential development, Waitara 1&2
- Residential development, Kensington
- New residence, St Albans St Abbotsford
- Residential developments, Gordon 1 & 2
- Residential development, Roselands & Rosehill
- Residential development, Gerard St Cremorne
- Renovation of Residence, Queen St Woollahra
- Renovation of residence, Carlotta Rd Double Bay
- Renovation of residence, Vernon St Hunters Hill
- Residential development, Claude St Chatswood
- New residence, Forest Rd Double Bay
- New residence, Newton St, Strathfield
- Renovation of residence, Bulkara Rd, Bellevue hill
- New residence, Dorking Rd, Cabarita - current
- Renovation of residence, Vaucluse Rd, Vaucluse
- New residence, Arthur St, Five Dock - current
- Renovation of residence, Gilliver Av, Vaucluse
- New residence, William St, Henley
- FFE of waterfront duplex apartment, Darling Island
- New residence, First Ave, Five Dock
- New infill residence, Lawson St, Bondi Junction
- New residence, Fairweather St, Bellevue Hill
- New infill residence, Denison St, Queens Park
- Renovation of residence, Brisbane St, Bondi Junction
- New waterfront residence & FFE, Dorking Rd, Cabarita
- Renovation of residence, Duncan St, Maroubra
- 'Delta' new apartment building, Earl Place, Potts Point
- 'Mezzanine' warehouse conversion, Cleveland St, Surry Hills
- 'Nautica' new apartment building, Wentworth & Darley Sts, Manly
- 'Creston Estate' Residential complex, Frenchman's Rd, Randwick
- Medina 'Rockface', new apartment buildings, Coogee Bay Rd, Coogee
- 'Emporio' new high rise apartment building, Sussex St, Sydney
- 'Belmondo' new TH & apartment complex, Jarrett St, Leichhardt
- 'Sunlord Tower' new apartment building, George St, Sydney
- 'Coventry Place' new 20 apartment building, Riley St, Surry Hills
- 'Bellevue Terrace' 21 townhouse development, Bellevue Hill
- 'Century Tower' new 293 apartment tower, Pitt St, Sydney
- New waterfront residence, The Point Rd, Woolwich
- 'The Elizabeth' 52 apartment building & FFE display unit, Elizabeth Bay
- FFE waterfront residence, Toowoon Bay, Central Coast

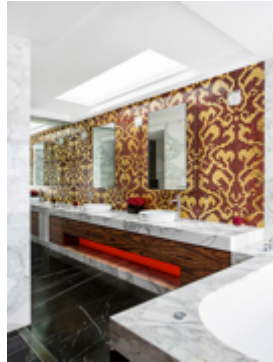
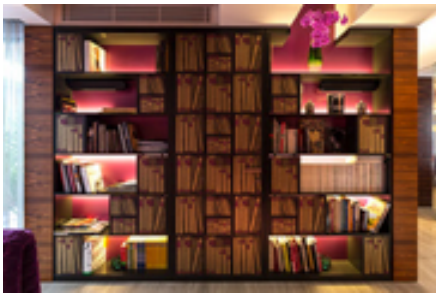

New Residence – Dorking Rd, Cabarita



Refurbished residence – Gilliver Ave, Vacluse